

CALL FOR PAPER

International Conference on Information Technology
Applications and Systems (ICITAS)

**“Managing Digital Development
for Sustainable Economy”**

FEBRUARY 3, 2018

Institut Bisnis dan Informatika
Stikom Surabaya

Organized and
Supported by:

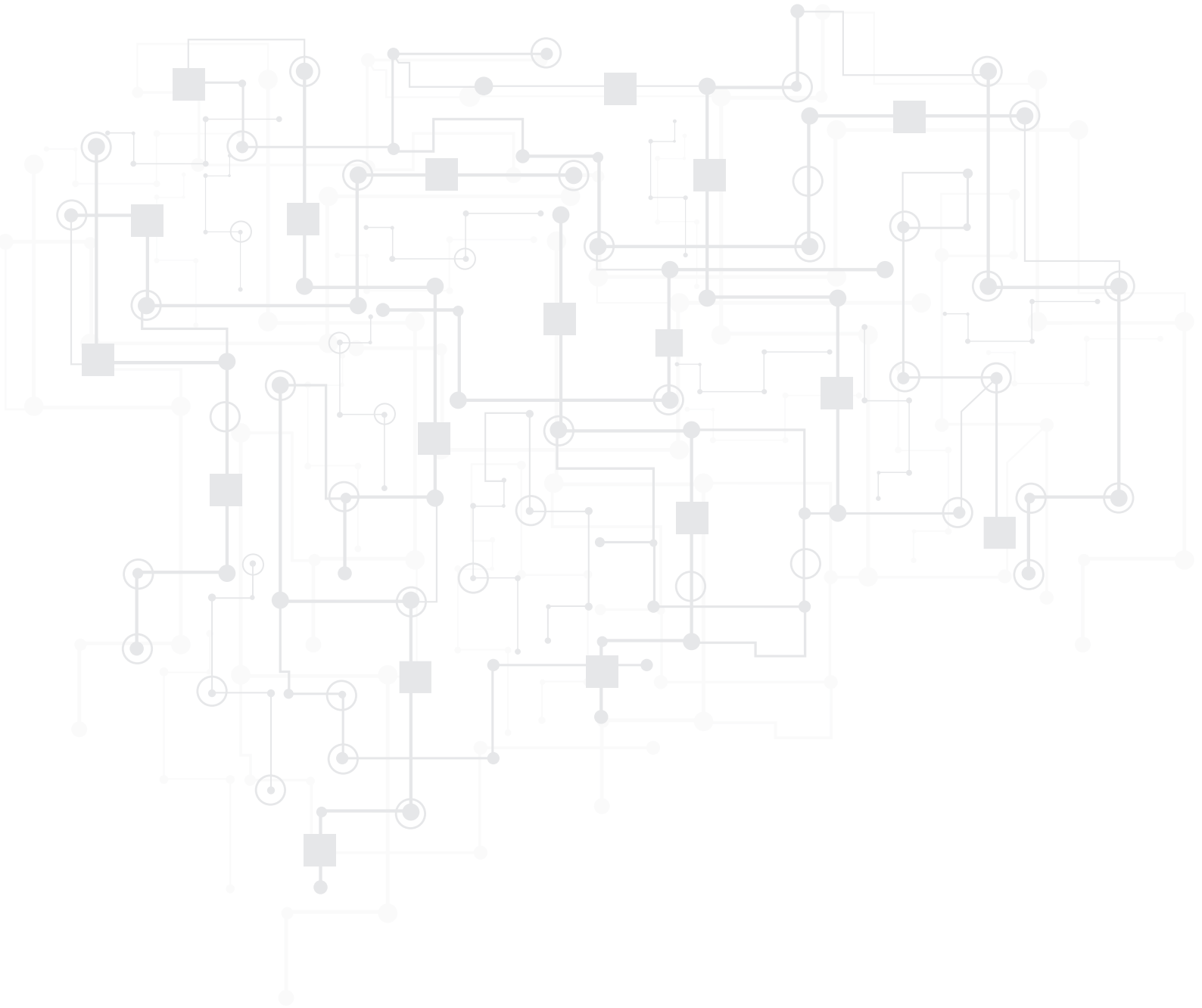

ISBN 978-602-51367-0-2



Proceedings Of International Conference on Information Technology Applications and Systems (ICITAS) 2018

EDITORIAL BOARD

EDITOR-IN-CHIEF

Dr. M.J. Dewiyani Sunarto

PUBLISHING EDITOR

Norma Ningsih, S.ST., M.T.

Marya Mujayana, S.S., M.M.

Valentinus Roby Hananto, S.Kom., M.Sc.

TECHNICAL COMMITTEE

Tutut Wuriyanto, M.Kom.

Dr. Achmad Yanu Alif Fianto, S.T., MBA.

Tri Sagirani, S.Kom., M.MT.

Karsam, M.A., Ph.D.

REVIEWER

INFORMATION AND COMMUNICATION TECHNOLOGY :

Prof. Dr. Mauridhi Hery Purnomo, M.Eng

Institut Teknologi Sepuluh Nopember

Prof. Dr. Sarjon Defit, M.Sc

Universitas Putra Indonesia Padang

Prof. Dr. Budi Jatmiko, M.Pd

Institut Bisnis dan Informatika Stikom Surabaya

Dr. Rahma Mochtar

Universiti Malaysia Pahang

Dr. Nai-Wei Lo

National Taiwan University of Science and Technology

Dr. Jusak

Institut Bisnis dan Informatika Stikom Surabaya

Dr. Anjik Sukmaaji, M.Eng

Institut Bisnis dan Informatika Stikom Surabaya

Dr. Susijanto Tri Rasmana, MT

Institut Bisnis dan Informatika Stikom Surabaya

Dr. Bambang Hariadi, M.Pd

Institut Bisnis dan Informatika Stikom Surabaya

Dr. MJ Dewiyani Sunarto

Institut Bisnis dan Informatika Stikom Surabaya

Dr. Seedahmed Mahmoud

Technical College Riyadh, Saudi Arabia

Roy Laurens, M.Sc.

University Of Central Florida, USA

Dr. I Gusti Made Sanjaya, M.Si

Universitas Negeri Surabaya

DIGITAL MEDIA TECHNOLOGY IN ARTS DESIGN :

Prof. Othman Yatim
University of Malaya, Malaysia
Karsam, MA., Ph.D
Institut Bisnis dan Informatika Stikom Surabaya
Dr. Bramantyo
Sekolah Tinggi Kesenian Wilwatikta
Dr. Listia Natadjaja, S.T., M.T., M.Des
Universitas Kristen Petra

BUSINESS AND ECONOMICS APPLICATIONS :

Dr. Antok Supriyanto, M.MT
Institut Bisnis dan Informatika Stikom Surabaya
Dr. Haryanto Tanuwijaya, S.Kom., M.MT
Institut Bisnis dan Informatika Stikom Surabaya
Dr. Januar Wibowo, MM
Institut Bisnis dan Informatika Stikom Surabaya
Dr. Achmad Yanu Alifianto, MBA
Institut Bisnis dan Informatika Stikom Surabaya
Prof. Dr. Mohammad Tajudin
STMIK Bumigora Mataram
Dr. Hary Susanto
Universitas Dipenogoro
Dr. Rian Johnly Pio
Universitas Sam Ratulangi
Prof. Dr. Ryananto Sarno, M.Sc
Institut Teknologi Sepuluh Nopember

ISBN : 978 – 602 -51367 – 0 – 2

Content of paper beyond the responsibility of editors and publishers.

Publisher : **Institute of Business and Informatics Stikom Surabaya**

Office : Gedung Institut Bisnis dan Informatika Stikom Surabaya

Jl. Raya Kedung Baruk 98, Surabaya 60298

Telp. 031 - 8721731, Fax. 031 - 8710218

Website: <http://icitas.stikom.edu>

First Print, *February 2018*

Copyright © 2018 on Author

Copyright is protected by law. No part of this book may be reproduced or transmitted in any form, electronic or mechanical, including photocopying, recording or other storage systems, without the permission of the author or the publisher

International Conference on Information Technology Applications and Systems (ICITAS) 2018

Steering Committee :

Rector Institut Bisnis dan Informatika Stikom Surabaya

Prof. Dr. Budi Jatmiko, M.Pd

Deputy General Manager Commercial AeU

Dr. Rahimie Ibrahim

Vice Rector for Academic Affairs Institut Bisnis dan Informatika Stikom Surabaya

Pantjawati Sudarmaningtyas, S.Kom., M.Eng

Organizing Committee :

General Chair	: Dr. Jusak
General Co-Chair I	: Dr. Bambang Hariadi, M.Pd
General Co-Chair II	: Dr. Drs. Antok Supriyanto, M.MT.
General Secretary	: Dr. M.J. Dewiyani Sunarto
Secretary I	: Norma Ningsih, S.ST., M.T.
Secretary II	: Marya Mujayana, S.S., M.M.
Secretary III	: Valentinus Roby Hananto, S.Kom., M.Sc.
Treasurer I	: Lilis Binawati, S.E., M.Ak
Treasurer II	: Yuvita, SE
Treasurer III	: Yuli Setiyo Suryo Andari, AP., S.Kom
Event Organizer I	: Dr. Haryanto Tanuwijaya, S.Kom., M.MT.
Event Organizer II	: Dr. Anjik Sukmaaji, S.Kom., M.Eng
Technical Comitee I	: Tutut Wuriyanto, M.Kom.
Technical Comitee II	: Dr. Achmad Yanu Alif Fianto, S.T., MBA.
Technical Comitee III	: Tri Sagirani, S.Kom., M.MT.
Technical Comitee IV	: Karsam, M.A., Ph.D.
Documentation	: Novan Andrianto, M.I.Kom
Publication I	: Sugiharto Adhi Cahyono, S.Ds.
Publication II	: Julianto Lemantara, S.Kom., M.Eng.
Infrastructure I	: Dr. Susijanto Tri Rasmana, S.Kom., MT.
Infrastructure II	: Dr. Januar Wibowo, S.T., M.M.
Infrastructure III	: Indra Gunawan, S.T.

TOPIC

Track 1. Information and Communication Technology

- Computer Network and Architecture
- Computer Security and Digital Forensic
- Data Mining and Big Data and Analysis
- Distributed System
- E-health Services and Biomedical/Bioinformatics Applications
- Electronic Learning Model and Applications
- Enterprise Information System
- Emerging Wireless and Mobile Applications
- Geographic Information System (GIS)
- High Performance Computing
- Human-Computer Interaction
- Image Processing
- Industrial Computer Control
- Information Security and Risk Management
- Information Technology Services and Management
- Intelligent System
- Knowledge Data Discovery
- Modelling and Simulation
- Multimedia QoS and Traffic Management
- Parallel Programming
- Pattern Recognition
- Remote Sensing
- Ubiquitous System
- Web Analytics
- Wireless Sensor Networks

Track 2. Applications of Digital Media Technology in Arts Design

- Computer Graphics and Design
- Digital Animation
- Digital Media Technology
- Digital Game Design
- Film and Video
- Multimedia Applications on Arts and Design
- Visual Communication Design and Knowledge Media

Track 3. Business and Economics Applications

- Business and Public Administration Information System
- Business and Information Technology Allignment
- Business Intelligence
- Business Process Management

-
- E-Business
 - Integration of Data and Processes
 - Management Information System
 - Supply Chain Processes

FOREWORD

We welcome you to the First International Conference on Information Technology Applications and Systems (ICITAS) held February 3, 2018 in Surabaya, East Java, Indonesia. ICITAS 2018 provides a highly competitive forum for global exploration of the latest developments in Information Technology and their direct impact on the economic sustainability. Therefore, we carefully chose and embraced the theme of this conference as “Managing Digital Development for Sustainable Economy”.

We are pleased to present the proceedings of the conference as its published record. In overall, the technical committee has selected 40 papers to be published, which comprises authors from various countries and regions. The topics may include, but not limited to the following: Information and Communication Technology, Business and Economics Applications, and Applications of Digital Media Technology in Arts Design.

We want to express our gratitude to the members of the Program Committee and the Technical Committee, as well as the external reviewers for their hard work in reviewing all the submission papers. We also thank the three invited speakers, Prof Nai-Wei Lo (National Taiwan University of Science and Technology), Prof. Kamarul Hawari bin Ghazali (Universiti Malaysia Pahang), and Mr. Kresnayana Yahya, for sharing their insights with us. Finally, the conference would not be possible without the excellent papers contributed by authors. We thank to all the authors for their contributions and their participation in ICITAS 2018! We hope that this program will further stimulate research in Information Technology systems and their applications in the present time and in the future, and provide practitioners with better techniques, algorithms, and tools for deployment.

Dr. Jusak

General Chair of the ICITAS 2018

KEYNOTE SPEAKER

Keynote Speaker 1



PERSONAL IDENTITY

Name : Kamarul Hawari bin Ghazali

Sex : Male

Place/Date of Birth : Batang Kali/ September 9, 1973

Office Address : Faculty of Electrical and Electronics Engineering, Universiti
Malaysia Pahang, Pekan, 25200

Phone : +6017 7712224

CAREER HISTORY

- 1995 - 1998: Engineer, Time Cel Sdn. Bhd (subsidiary of TIME Engineering)
- 1998 - 2001: Lecturer, Institut Teknologi Perindustrian, Kumpulan Pendidikan Yayasan Pelajaran Johor (IPTS)
- 2001 - 2002: Lecturer, Politeknik Johor Bahru, Jalan Kongkong Masai, Johor
- 2002 - 2009: Lecturer at Faculty of Electrical and Electronics Engineering, Universiti Malaysia Pahang
- 2010 – 2012: Deputy Dean Research and Postgraduate Studies, Faculty of Electrical and Electronics Engineering, Universiti Malaysia Pahang
- Feb 2014 till present:
Dean of Faculty of Electrical and Electronics Engineering, Universiti Malaysia Pahang
- 1 March 2017 till present:
Professor at Faculty of Electrical and Electronic Engineering, UMP

CURRENT POSITION

- **Professor and Dean** - Faculty of Electrical and Electronics Engineering

FIELD OF SPECIALIZATION

• Machine Vision System, Image Processing, Signal Processing, Intelligent System, Vision Control, Computer Control System, Thermal Imaging Analysis (in all related applications - Electrical, Medical, Environment) and Computer Engineering.

THERMAL IMAGING APPLICATION: THERMAL - VISIBLE FUSION FOR HUMAN DETECTION

Abstract - An increased interest in detecting human beings in video surveillance system has emerged in recent years. Multisensory image fusion deserves more research attention due to the capability to improve the visual interpretability of an image. This study proposed fusion techniques for human detection based on multiscale transform using grayscale visual light and infrared images. The samples for this study were taken from online dataset. Both images captured by the two sensors were decomposed into high and low frequency coefficients using Stationary Wavelet Transform (SWT). Hence, the appropriate fusion rule was used to merge. The coefficients and finally, the final fused image was obtained by using inverse SWT. From the qualitative and quantitative results, the proposed method is more superior than the two other methods in terms of enhancement of the target region and preservation of details information of the image.

Keynote Speaker 2

Dr. Nai-Wei Lo got his Ph.D. degree in Electrical Engineering from State University of New York at Stony Brook, USA, in 1998. He worked as research assistant at TNT Information Systems Inc. in 1997 to 1998. From 1998 to 2000, he worked at H&L Technique Inc. as a software consultant for AT& T Business and Global Services. From 2000 to 2002, he worked at Lucent Technologies as member of technical staff.

Dr. Nai-Wei Lo joined the Department of Information Management in National Taiwan University of Science and Technology in 2003, and he has become professor from 2015. In addition, he has been the director of Taiwan Information Security Center, National Taiwan University of Science and Technology (TWISC@NTUST) since 2014. His research interests include smart grid security, IoT/IoV security, web technology, and cloud security.

Keynote Speech Title: Indoor Positioning-based Mobile Payment System Using BLE Technology

Abstract – The development of information technology has paved the way for faster and convenient payment process flows and new methodology of design and implementation for next generation payment system. The usage growth of smartphones in nowadays has fostered a new and popular mobile payment environment. Most of the current generation smartphones support BLE technology to communicate with nearby BLE-enabled devices. It is plausible to construct an Over-the-Air BLE-based mobile payment system as one of the payment methods for people living in modern societies. In order to secure the BLE-based mobile payment system, a secure indoor positioning-based mobile payment authentication protocol and corresponding mobile payment system is designed. The authentication protocol consists of three phases: initialization phase, session key construction phase, and authentication phase. A prototype is implemented to assess the performance of the designed mobile payment system.

Keynote Speaker 3

Krenayana Yahya is a Director of Enciety Business Consult and also a Lecturer at Department of Statistics ITS. Not only served as Director of Enciety Business Consult, this Jakarta-born man is also listed as a Commissioner of PT Petrokimia Gresik. In addition he is also a Board of Trustees LEAD Indonesia (one of the program The Foundation of Sustainable Development or Foundation for Sustainable Development of the UK). Not only that, a number of important positions in several organizations such as the Chairman of the Association of Indonesia Manager Surabaya Branch, President of the Association of Indonesian Marketing area of East Java, and various other important positions in the field of statistics, environment, marketing to democracy. Mr. Yahya who holds a master's degree at the University of Wisconsin, USA is known to actively fill interactive dialogue in various mass media such as Suara Surabaya and JTV radio. His writing was often appeared in print media Java Post and Kompas Daily.

Keynote Speech Title : Digital development for sustainable economy

Abstract - The development issues today is strongly related to the developments of Technology. Technology introduction to a society is mainly a choice and related to the readiness to accept and utilized for the good of the improvement of welfare. Digitalization becomes a mean and a purpose to achieve sustainable development. Educating the young and bridging the digital divide becomes the most important aspect before to decide what and which technology should be implemented in a society, in a public sector and overall for business development. Disruptions will come and replacing, renewing, through innovation and developing application to reduce time, increasing speed and integrating most activities that reduce the impact on the degradation of the earth.

The role of development should define and prioritize the steps toward improving quality of life through managing the digital policy in the stages of development. Consideration the impact and the negative side of the use of IT should be anticipated through

policy developments. Technology by itself is neutral, but preparing the infrastructure to used, to be used by whom and for what purposes will be the main cause to regulate. The digital divide should be considered as a real concern not to widen the welfare gaps and the increase of economic disparity.

Currently in Indonesia the IT Index of developments showed that Jakarta has the most advanced IT usage, Infrastructure and supported for business, while most villages and outer Island like Papua has very poor access for internet

Indonesian archipelago has its problems in disparity of level support for mostly several infrastructure. Better and more justice in prioritizing is on the way to make it even and more welfare instruments will cover.

On the other hand better access for communication and improving connectivity will improve the chances to integrate IT with most public sectors like transportation, online courses, retail, and public utility access. The future of IT will certainly a great help for human development in general. The improvement of policy development will be a real support for most development instrument. Specifically policy development for digitalization will be most valuable through the better understanding and the right implementation of sustainable development

TABLE OF CONTENT

A. EDITORIAL BOARD	i
B. COMMITTEE	iii
C. TOPIC	iv
D. FOREWORD	vi
E. KEYNOTE SPEAKER	vii
F. TABLE OF CONTENT	xii

I. INFORMATION AND COMMUNICATION TECHNOLOGY

1. A Fast Fourier Transform-based ECG Security Framework Jusak, Seedahmed S. Mahmoud	I-1
2. Analysis of Quality of Service Routing Protocols AODV and AOMDV on MANET Using NS2 Alamsyah, Eko Setijadi, I Ketut Eddy Purnama, Mauridhi Hery P.	I-6
3. Application Evaluation of Simulation of Agribusiness Concept of Livestock (SPEKTRUM) at SMK Al Jauhar Ngawi, East Java Marya Mujayana, Endra Rahmawati	I-11
4. Building The Network Infrastructure and E-Hospital Using Cloud Computing Norma Ningsih, Teguh Sutanto, Anjik Sukmaaji	I-15
5. Comparison between PID and Fuzzy Controller to Hydroponic Temperature Yosefine Triwidyastuti, Ira Puspasari, Harianto	I-21
6. Comparison of Retina Blood Vessel Segmentation Based On K Means and Fuzzy C Means Agus Dwi Churniawan	I-28
7. Design of SLM IT Services on Academic Services in Higher Education Erwin Sutomo	I-32
8. Science and Technology for Society: Electronic Game Device Implementation To Train the Memories of Kids in Playing Group Weny Indah Kusumawati, Pauladie Susanto, Musayyanah	I-36
9. Implementation Of Online Sales Information System For Sandals Craftsmen In Berbek Village A.B. Tjandrarini, Sulistiowati, Julianto Lemantara	I-41
10. Implementation Text Mining for Recommendation Follow Up Customer Vivine Nurcahyawati	I-46
11. Iris Detection and Localization Based on Contrast Shrinking and Stretching of CIELab Color Susijanto T. Rasmana, Pauladie Susanto, Heri Pratikno	I-49
12. Lead Time Reduction Through Production Process Analysis Of XYZ E-Commerce Company Using Simulation Model Fabio Jeremia Sunarjo, Mursyid Hasan Basri	I-54
13. N-TEA (New-Text Encryption Algorithm) For Android Chatting Application Security	I-62

Sugiyanto

14. Scheme Of Application Study Of Kanji Characters Japan To Children
Base On Android I-67
I Gusti Ngurah Alit Widana Putra, Yoppy Mirza M., Dinastuti Mulia L.
15. Pareto Analysis for Agile Requirements Prioritization I-72
Tan Amelia
16. Sentiment Classification of Microblogging in Indonesia Airline Services using
Support Vector Machine I-76
Tien Rahayu Tulili, Muhammad Farman Andrijasa
17. The Analysis Of Service Quality At Academic And Student Affairs
Department (Asa Department) Institute Of business And Informatics Stikom I-82
Surabaya
Sulistiwati, Henry Bambang S., Tutut Wuriyanto
18. Evaluation of User Experience in Using Web-based Study Planning
Application I-87
Tri Sagirani, Puspita Katikasari, Nunuk Wahyuningtyas
19. The Comparison of The Duration of Five Software to Restore The Operating
System I-91
Achmad Arrosyidi, Edo Yonatan Koentjoro
20. Twitter Mining to Explore Perceptions of Tourism Objects in Indonesia:
A case study of Borobudur and Prambanan Temple I-94
Valentinus Roby Hananto
21. User Evaluation GKJW Waru's Website for Improving Brand Awareness I-98
Siswo Martono, Florens Debora P
22. Utilizing ADDIE Model for Developing Brilian, Learning Application in
Institute of Business and Informatics Stikom Surabaya, Indonesia I-105
Bambang Hariadi, M.J. Dewiyani Sunarto, Pantjawati Sudarmaningtyas

II. DIGITAL MEDIA TECHNOLOGY IN ARTS DESIGN

1. Collaboration Between Designers And Marketers In Developing A New
Product Development II-1
Yosef Richo Adrianto
2. Content Analysis Television Program Featured on Disability by Title
"Dunia Tanpa Batas" (Episode Tiara Handycraft Embracing Persons with
Disabilities With Social Entrepreneurs) II-5
Novan Andrianto, Rike Verlita, Fuad Amsyari
3. Design Product Packaging Chocolate Using With Design Element Inside It II-9
Yosef Richo, Ixsora Gupita C., Ardian Jaya P.,
4. Environmental Graphic Design Of Ecotourism Mangrove Surabaya As
Efforts To Provide Information To Visitors II-17
Hardman Budiardjo, Dhika Yuan Yurisma, Darwin R. Yuwono
5. Making A Short Film With The Thriller Genre Using Canted Angle

-
- | | |
|--|-------|
| Techniques About Psychopates Titled Hate
Karsam, Nirwana Wahyu, Puspita Prawiswari | II-24 |
| 6. Multimedia as a Media Development Skill to Improve the Quality of Learning
Ardian Jaya Prasetya | II-31 |
| 7. Song Arrangement Can You Feel The Love Tonight Using Sibelius On Movie Soundtrack "The Lion King"
Yunanto Tri Laksono | II-35 |

III. BUSINESS AND ECONOMICS APPLICATIONS

- | | |
|---|--------|
| 1. Analysis the Impact of Management Information System Usage on the Performance of Business Company Using DeLone And McLean Model
Haryanto Tanuwijaya | III-1 |
| 2. Effect Of Mobile Technology, Information Services, Price, Company's Integrity Of Shopping On Line
Antok Supriyanto | III-7 |
| 3. Framework Business Model on Private College Using Business Model Canvas: Case Study in Institute of Business and Informatics Stikom Surabaya
Ayoubi Poerna Wardhanie | III-10 |
| 4. Science And Technology For Communities: Internet Utilization For Brand Rejuvenation Of Al Qur'an Al Falah Institution
Achmad Yanu Alif Fianto, Rudi Santoso, Abdullah Khoirriqoh | III-14 |
| 5. The Effect Of Big Five Personality On Lectures And Employee's Performance
Sri Suhandiah, Ayuningtyas, Oktaviani | III-19 |
| 6. The Effect Of Motivation And The Work Environment To Competence And Performance Of Permanent Lecturerat Sekolah Tinggi Teknologi Angkatan Laut Surabaya
Rahayu Arya Shintawati | III-25 |
| 7. The Influence of Brand Trust, Brand Communication and Brand Satisfaction toward Brand Loyalty for iPhone's Customer in Surabaya, East Java, Indonesia
Achmad Yanu Alif Fianto | III-32 |
| 8. The Management Of Online-Based Supply Of GoodsAt Pt.Indoberka Investama
Mochammad Arifin, Marya Mujayana | III-36 |
| 9. Science And Technology For Communities: Martketing Strategic Development and Packaging Design for Kelompok Tani Elok Mekarsari Surabaya
Candraningrat, Yosef Richo Adrianto, Januar Wibowo | III-42 |
| 10. Analysis of Public Trust Factors on Online Media of Travel Website
Putri Pradnyawidya Sari | III-47 |
| 11. CLICKING FOR PHYSICAL SECURITY, CAN IT BE?
Cakti Indra Gunawan, Putriyana Asmarani | III-53 |

Twitter Mining to Explore Perceptions of Tourism Objects in Indonesia: A case study of Borobudur and Prambanan Temple

Valentinus Roby Hananto

Dept. of Information System, Faculty of Technology and Informatics

Institut Bisnis dan Informatika Stikom Surabaya

Raya Kedung Baruk 98, Surabaya 60298, Indonesia

valentinus@stikom.edu

Abstract— The tremendous growth of social media and User-Generated Content (UGC) can be an opportunity for tourism industry. The purpose of this paper is to use Twitter analysis to explore visitor perceptions of two tourism objects in Indonesia (Borobudur and Prambanan Temple). Using 620 tweets referring to the two biggest temples in Indonesia, this research used text mining and sentiment analysis to find meaningful patterns, popular words, and emotional states in opinions. Twitter users held positive perceptions of Borobudur and Prambanan temple. The number of tweets for Borobudur temple was significantly higher than Prambanan temple. The frequency of tweet from both objects had an upward trend toward the end of the year. This research provides a methodology that future researchers can use in applying social media analytics to explore major issues and extract sentiment information from text messages. Limited research has been conducted applying social media analysis for Indonesia tourism. Therefore, this study fills a gap by using social media analytics with Twitter data to examine the Twitter users' thoughts and emotions for Indonesia tourism objects (Borobudur and Prambanan temple).

Keywords— *Social media analysis, Twitter mining, Indonesia tourism*

I. INTRODUCTION

Data Mining is a process of analyzing huge data sets to search and find out earlier unidentified patterns and relationships to produce information to support decision making process. Tourism is one of the areas that can gain benefits from Data Mining process. With the help of Data Mining tools and techniques, market tourism product and services can be managed effectively. User-Generated Content (UGC) is the driver for collecting the data to support web mining/analytics. With big data generated from UGC, we can use it to analyze all tourism review from visitors. Therefore, plan and strategy to develop tourism can be discussed. Tools of Big Data analysis can be very useful in analyzing the patterns and trends in the data

The number of internet users has been grown rapidly nowadays. People can easily upload any of their ideas or concerns on the internet. Thus, social media and user-generated

content (UGC) also rise and it produces a huge quantity of information on the internet [1]. The social media interaction generates big data that can be stored and computed on the available cloud services. Big data analysis is a way to find trends and patterns in the data. With the emergence of Business Intelligence and Smart cities, big data analysis have been implemented in various sectors such as tourism, healthcare, and other sectors, and there already have been many benefits from this technology [2]. The implementation of information technology has assisted the tourism industry and also the tourists. The conventional business models has been transformed to adapt the usage of the internet.

Smart tourism is a concept that applied to describe the increasing reliance of tourism destinations, their industries and their tourists on emerging forms of ICT that allow for massive amounts of data to be transformed into value propositions [3]. Given the fact that the number of social media users have been grown massively, there have been numerous method to analyze social media content. One of the popular social media is Twitter, a microblogging service that was launched in 2006 [4].

Analyzing customer perception from tweet messages can be useful for researchers to estimate customers' attitudes toward an object. User-generated content in Twitter, or a tweet, includes diverse attributes like message text, screen name of sender, posting time, language type and so on. Given that customers provide honest opinions on products and service, social media analysis using Twitter is important to the tourism industry.

Each tourism object has their own images that can be different with those of the destinations at which the objects are located. In addition, even in the same circumstances or surroundings, every individual is likely to perceive a certain landmark differently. In some cases, the image of landmark naturally overlaps with that of the destination.

This research is designed to implement social media analysis using Twitter, to analyze the perceptions and sentiments toward two biggest temple in Indonesia, Borobudur Temple and Prambanan Temple. Both temple are located in Central Java. The Borobudur Temple is one of the greatest Buddhist monuments in the world, and was built in the 8th and 9th centuries AD during the reign of the Syailendra Dynasty

[5]. Prambanan Temple Compound consist of Prambanan Temple (also called Loro Jonggrang), Sewu Temple, Bubrah Temple and Lumbung Temple. Prambanan Temple itself is a complex consisting of 240 temples. All the mentioned temples form the Prambanan Archaeological Park and were built during the heyday of Sailendra's powerful dynasty in Java in the 8th century AD [6].

This study makes important theoretical contributions to literature on social media mining in two ways. First, this study is one of the first to use Twitter analysis for exploring the perceptions and sentiments of tourism objects in Indonesia. This study extends the literature on Borobudur and Prambanan Temple by analyzing visitors' perceptions and emotions on Twitter. In particular, analyzing emotions in tweets provides insight into how people perceive Indonesia tourism. There were still few researches that have analyzed and compared customer perceptions of or attitudes toward different tourism objects in Indonesia.

The structure of paper is as follows. This paper first reviews the current stream of social media analytics in tourism research and previous discussion of customer perceptions of Borobudur and Prambanan Temple. Secondly, this study demonstrates social media analysis (e.g. text mining techniques, frequent word analysis and trend analysis) to assess customer perceptions of and attitudes toward Borobudur and Prambanan Temple. Lastly, managerial implications driven by research outcomes are offered to researchers and experts in Indonesian tourism management and marketing.

II. LITERATURE REVIEW

Twitter is a real-time social media with microblogging service that allows users to post a short status update in 140 characters. An understanding of tweets structure is important in order to use Twitter's API effectively. A tweet is not only about the 140 characters, it also contains text content associated with a user's status update and also more metadata. In addition to the textual content of a tweet itself, there are also two essential metadata within a tweet: entities and places. Tweet entities are consisted of the user mentions, hashtags, URLs, and media that may be associated with a tweet, whereas places are geo-location information that attached in a tweet. However, a place is not always the actual location in which a tweet was authored, but it might also refers to the place described in a tweet [7].

There were some steps in mining data from Twitter, initially begin with collecting data. In order to have access to Twitter data programmatically, an app is required to interact with the Twitter API (<http://apps.twitter.com>). Twitter provides REST APIs to interact with their service. There is various Python-based clients available that can be used with Twitter REST API. In particular, Tweepy is one of the most interesting and straightforward Python-based clients to use [8].

After the tweet data have been collected, the tweet structure should be analyzed. These are the key attributes of a tweet:

- text: the text content of the tweet
- created_at: the date of creation

- favorited, retweeted: boolean stating whether the authenticated user (you) have favorited or retweeted this tweet
- favorite_count, retweet_count: the number of favorites and retweets
- lang: acronym for the language
- id: the tweet identifier
- place, coordinates, geo: geo-location information if available
- user: the author's profile
- entities: list of entities like URLs, mentions, symbols and hashtags
- in_reply_to_user_id: user identifier if the tweet is a reply to a specific user
- in_reply_to_status_id: status identifier if the tweet is a reply to a specific status

The data analysis can be stated by breaking the text down into words. Tokenization is one of the most important steps in text analysis. The goal of tokenization is to split a stream of text into smaller units called tokens, usually words or phrases. While this is a well understood problem with several out-of-the-box solutions from popular libraries, Twitter data pose some challenges because of the nature of the language.

This research is based on the methodology by [9], they implemented the methodology of analyzing Twitter to explore perceptions of Asian restaurants. This research adapted the methodology to implement the analysis for tourism objects.

III. METHODOLOGY

The objective of this study is to propose a social mining method to estimate the visitors' perceptions toward a tourism object. To this end, tweets of two biggest temples in Indonesia (Borobudur and Prambanan) were collected and then analyzed by counting the specific words that frequently mentioned. This research will go through two steps: data collection and data analysis.

Data collection

Two tourism objects, the Borobudur Temple and the Prambanan Temple, were selected for data collection because of their fame as Indonesian landmark. Data were collected from December 10th, 2017 to January 1st, 2018. The total number of tweets was 620. Table I presents the data collection periods of each dataset and shows the grand total of tweet messages used for this research.

TABLE I. TWEET DATASET

Searching Words	Collection Period	No. of tweets in English
Borobudur	Dec 10 th , 2017 – Jan 1 st , 2018	448
Prambanan	Dec 10 th , 2017 – Jan 1 st , 2018	172
(Total)		620

Data analysis

Subsequently, word counts were performed in terms of how many times the distinct words appeared in the twitter. Sentiment analysis (opinion mining or subjectivity analysis) is a method for extracting information related with the subjectivity of an object (positive, negative, or neutral). Text mining transforms an unstructured dataset (natural language messages) into structured data or measureable values [10]. For text mining and word frequency analysis, Python, a well-known software for data mining and analytics, was used to break tweet messages into single words (tokenization) and then to count frequencies of each word. In particular, the word frequency test ranks the most frequently mentioned words in the tweet data.

IV. RESULTS AND DISCUSSIONS

In the first analysis, this study examined perceptions of Indonesian tourism objects in general. The three sub-datasets were compiled into a single dataset to rank frequent words. The text mining and word frequency analysis showed words appearing most frequently in the data set. To better understand major perceptions, certain unnecessary words were deleted: “temple”, “the”, “...”, and “RT” (Table II).

TABLE II. FREQUENCY ANALYSIS

Rank	Word	Frequency
1	Borobudur	333
2	Prambanan	134
3	photo	56
4	#borobudur	44
5	Buddhist	42
6	Indonesia	40
7	Yogyakarta	38
8	#indonesia	33
9	#prambanan	30
10	#travel	29
11	Compounds	29
12	near	26
13	biggest	24
14	video	22
15	Sunrise	22
16	Java	20
17	#art	20
18	visit	19
19	#Borobudur	19
20	Borobudhur	19

The first finding was that Borobudur is more popular than Prambanan. The number of Borobudur word was 333, in addition to some hashtags i.e. #borobudur (44) and #Borobudur (19). However, some people misspelled it with Borobudhur (19). Prambanan was mentioned 134 times, in addition to the hashtag #prambanan (30).

There were also some themes in the overall data: tourism object related themes like photo (56), #travel (29), video (22),

and visit (19), and also location such as Indonesia (40), Yogyakarta (38), #indonesia (33), and Java (20). Buddhist was also frequently mentioned (41), given the fact that Borobudur is one of the biggest Buddhist temples in the world. “Biggest” was also among the top words (24).

This paper also compared the frequency of words between Borobudur and Prambanan using text mining and frequency analysis. For this analysis, the common words from each subset will be omitted, thus the difference can be distinguished.

TABLE III. FREQUENCY ANALYSIS (BOROBUDUR DATASET)

Rank	Word	Frequency
1	Sunrise	22
2	Magelang	18
3	Cultural	13
4	Great	12
5	Wonder	10
6	Largest	10
7	#asia	10
8	Simple	10
9	Buddha	9
10	Wonderful	8

TABLE IV. FREQUENCY ANALYSIS (PRAMBANAN DATASET)

Rank	Word	Frequency
1	Hindu	11
2	Awesome	9
3	Borobudur	7
4	Largest	6
5	First	6
6	Complex	6
7	Love	5
8	Sunset	4
9	#unescoheritage	4
10	Faithful	4

The top words of each subset reflected the characteristic of each object. For instance, sunrise was found in Borobudur dataset (first), whereas sunset was found in Prambanan dataset (eight). It indicates that people prefer to enjoy a sunrise at Borobudur and enjoy a sunset at Prambanan.

From the data in Borobudur dataset, the objects characteristics were frequently mentioned: Magelang (the locations) and Buddha (the religion). Some perceptions toward the Borobudur were great (fourth), wonder (fifth), largest (sixth), and wonderful (tenth).

On the other hand, the data from Prambanan dataset reflected different words and perceptions. The top word was Hindu, in accordance with the fact that Prambanan is a Hindu temple. However, Borobudur was also mentioned frequently here (third), indicated that people visiting Prambanan usually also visited Borobudur. Some perceptions toward Prambanan were awesome (second), complex (sixth), love (seventh), and

faithful (tenth). While there were different perceptions with Borobudur, both objects got positive reviews from the tweet.

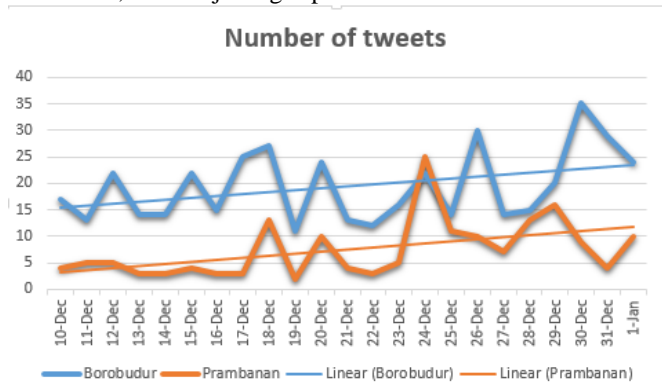

Fig. 1. The number of tweets.

This research also analyzed the frequency of tweets per day. The figure shows the number of tweets from each dataset during the period (Dec 10th – Jan 1st). In general, Borobudur had higher number of tweets except on Dec 24th. Interestingly, the frequency of both datasets had upward trend line and reaching their peak at the end of the year (Fig 1). The holiday season at the end of the year (Christmas and New Year) could be the factor that supports this increment.

V. CONCLUSIONS

Social media bring new opportunities for researching customer opinions. The idea of smart tourism and its implementation using social media has made a huge impact in the industry. This benefits maximize the usage of technology and internet to collect data and analyze it, then it can improve the way of conventional business models work. User-generated content (UGC) is one of the producers of a huge quantity of information on the internet. This can be used as a source of web analytics to gather information or knowledge about tourism that can support decision making process. By examining Twitter messages, this study provides some indications of major perceptions and emotional states for two of tourism objects in Indonesia (Borobudur and Prambanan temple) mentioned in Twitter. The results are noticeable in terms of the improvements in tourist experiences. Positive perceptions were mentioned in both Borobudur and Prambanan dataset, and there were increase in the frequency of tweets at the end of the year.

The theoretical implication from this study is that travelers' perceptions toward tourism objects can be estimated as the basis of studying tourism objects' characteristics. Some practical implications include how decision makers can take action to boost or improve the image of a tourism object. The obstacle of this study was the limited number of the collected tweets. In order to get a bigger dataset, the collection period should be longer, thus the robustness of the study can be more attainable. Future research can also apply some sentiment analysis methods to better interpret the customers' perceptions toward an object.

REFERENCES

- [1] E. Marine-Roig and S. A. Clave, "Tourism Analytics with Massive User-Generated Content: A Case Study of Barcelona," *Journal of Destination Marketing & Management*, 2015.
- [2] K. Kaur and R. Kaur, "Internet of Things to promote Tourism: An insight into Smart Tourism," *International Journal of Recent Trends in Engineering & Research*, pp. 357-361, 2016.
- [3] U. Gretzel, M. Sigala, Z. Xiang and C. Koo, "Smart tourism: foundations and developments," *Electron Markets*, pp. 25: 179-188, 2015.
- [4] A. Bruns and J. Burgess, "Researching news discussion on Twitter: new methodologies," *Journalism Studies*, pp. 13:801-804, 2012.
- [5] UNESCO, "Borobudur Temple Compounds," 2012. [Online]. Available: <http://whc.unesco.org/en/list/592>. [Accessed 31 12 2017].
- [6] UNESCO, "Prambanan Temple Compounds," 2012. [Online]. Available: <http://whc.unesco.org/en/list/642>. [Accessed 31 12 2017].
- [7] M. A. Russell, *Mining the Social Web*, 2nd Edition, O'Reilly Media, Inc., 2013.
- [8] M. Bonzaini, *Mastering Social Media Mining with Python*, PACKT, 2016.
- [9] S. B. Park, J. Chang and C. M. Ok, "Analyzing Twitter to explore perceptions of Asian restaurants," *Journal of Hospitality and Tourism Technology*, pp. 7:405-422, 2016.
- [10] S. Weiss, N. Indurkha, T. Zhang and F. Damerau, *Text Mining: Predictive Methods for Analyzing Unstructured Information*, New York: Springer, 2010.